



ERI Limited

ENVIRONMENTAL IMPACT ASSESSMENT: VOLUME 2 - PLANS

Chapter 9: Landscape and Visual





ERI Limited

ENVIRONMENTAL IMPACT ASSESSMENT: VOLUME 2 - PLANS

Chapter 9: Landscape and Visual

TYPE OF DOCUMENT (VERSION) PUBLIC

PROJECT NO. 62300457

DATE: JANUARY 2024

WSP

1 Capital Quarter
Tyndall Street
Cardiff
CF10 4BZ

Phone: +44 2920 769 200

WSP.com

V2-S08/0001

STUDY AREA PLAN



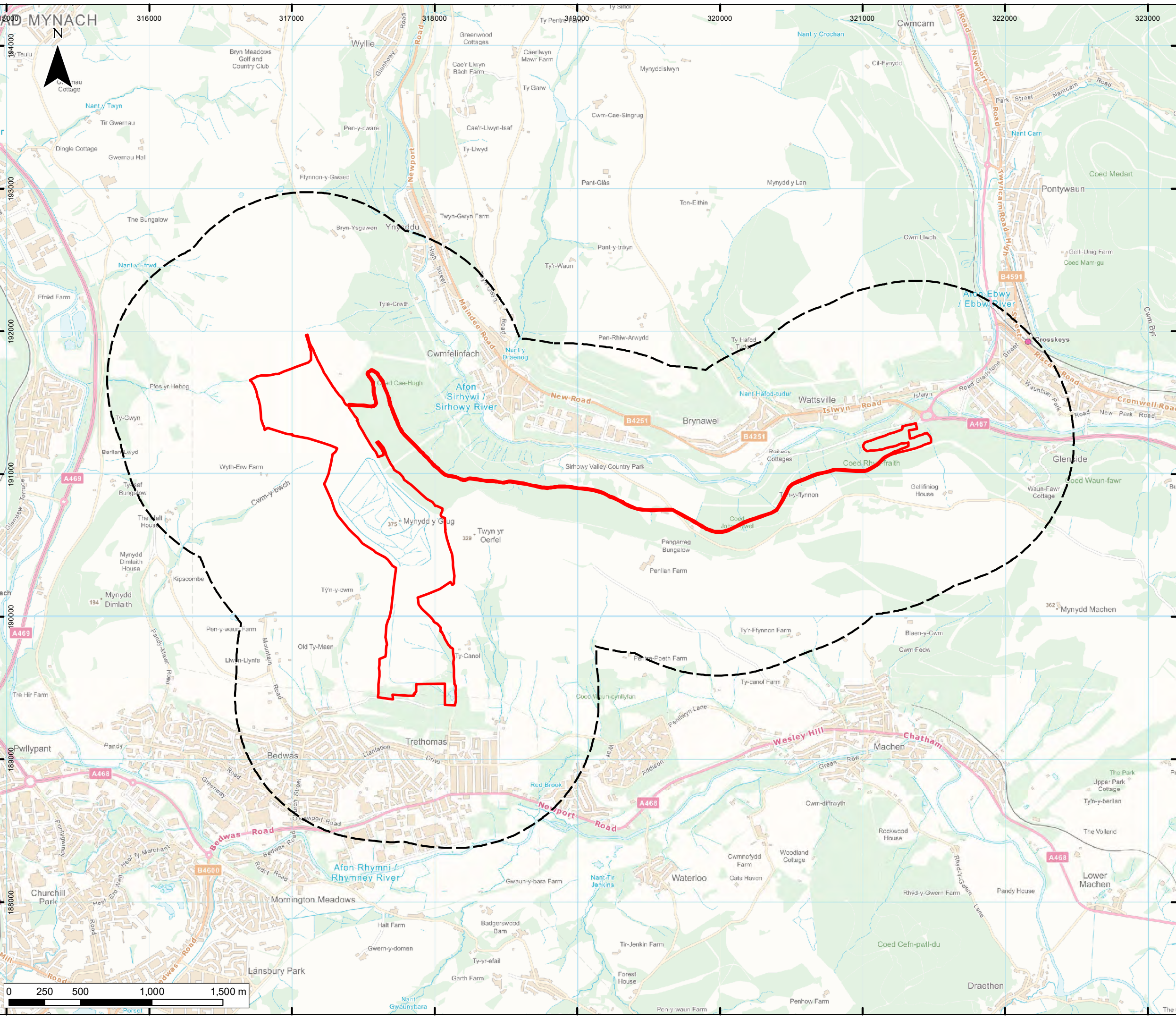

Key

- Site boundary
- Landscape study area

| P01 | JP | FC | XX | INITIAL ISSUE | 30/11/23 |
|--|-------|---------|----------|---------------|----------|
| Rev | Dwn | Chk'd | App'd | Description | Date |
| Purpose of Issue | | | | | |
| ISSUED FOR PLANNING | | | | | |
| Classification | | | | | |
| CONFIDENTIAL | | | | | |
| Client | | | | | |
| ENERGY RECOVERY INVESTMENTS | | | | | |
| Project | | | | | |
| BEDWAS TIPS RECLAMATION | | | | | |
| Drawing | | | | | |
| BEDWAS STUDY AREA PLAN | | | | | |
| FIGURE 8.1 | | | | | |
| Scale at A3 | Drawn | Checked | Approved | | |
| 1:25,000 | JP | FC | XX | | |
| Project No. | | | | Date: | |
| 62300457 | | | | 29/11/2023 | |
| Drawing Identifier. | | | | | |
| Project - Originator - Function - Spatial - Form - Discipline - Number | | | | | Revision |
| BED-WSP-ELS-ZZ-DR-LE-001 | | | | | P01 |



4th Floor, 6 Devonshire Square, London, EC2M 4YE, UK
T+ 44(0) 207 337 1700 F+ 44 (0) 207 337 1701
wsp.com

V2-S08/0002

TOPOGRAPHY



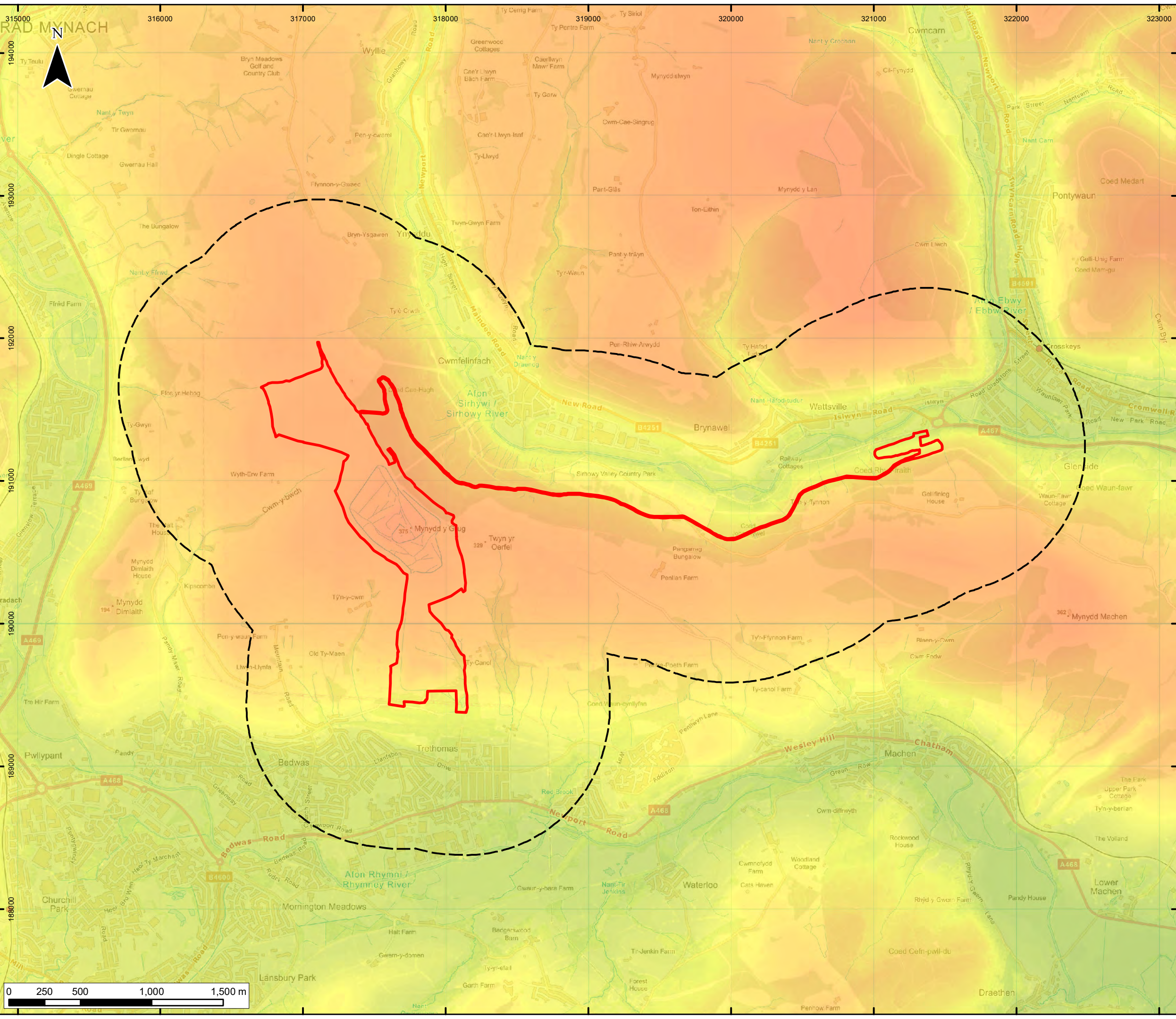

Key

- Site boundary
- Landscape study area

| P01 | JP | FC | XX | INITIAL ISSUE | 30/11/23 |
|--|-------|---------|----------|---------------|----------|
| Rev | Dwn | Chkd | Appd | Description | Date |
| Purpose of Issue | | | | | |
| ISSUED FOR PLANNING | | | | | |
| Classification | | | | | |
| CONFIDENTIAL | | | | | |
| Client | | | | | |
| ENERGY RECOVERY INVESTMENTS | | | | | |
| Project | | | | | |
| BEDWAS TIPS RECLAMATION | | | | | |
| Drawing | | | | | |
| TOPOGRAPHY | | | | | |
| FIGURE 8.2 | | | | | |
| Scale at A3 | Drawn | Checked | Approved | | |
| 1:25,000 | JP | FC | XX | | |
| Project No. | | | | Date: | |
| 62300457 | | | | 30/11/2023 | |
| Drawing Identifier. | | | | | |
| Project-Originator-Function-Spatial-Form-Discipline-Number | | | | | Revision |
| BED-WSP-ELS-ZZ-DR-LE-0003 | | | | | P01 |



4th Floor, 6 Devonshire Square, London, EC2M 4YE, UK
T+ 44(0) 207 337 1700 F+ 44 (0) 207 337 1701
wsp.com

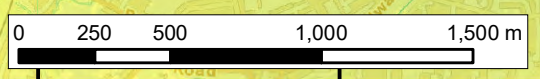

V2-S08/0003

ENVIRONMENTAL CONSTRAINTS



Date Saved: 30/11/2023 09:39:01
 C:\Users\UKJXP782\OneDrive - WSP O365\Projects\62300457 Bedwas\BED WSP.ELS.ZZ.DR.LE.0005.mxd

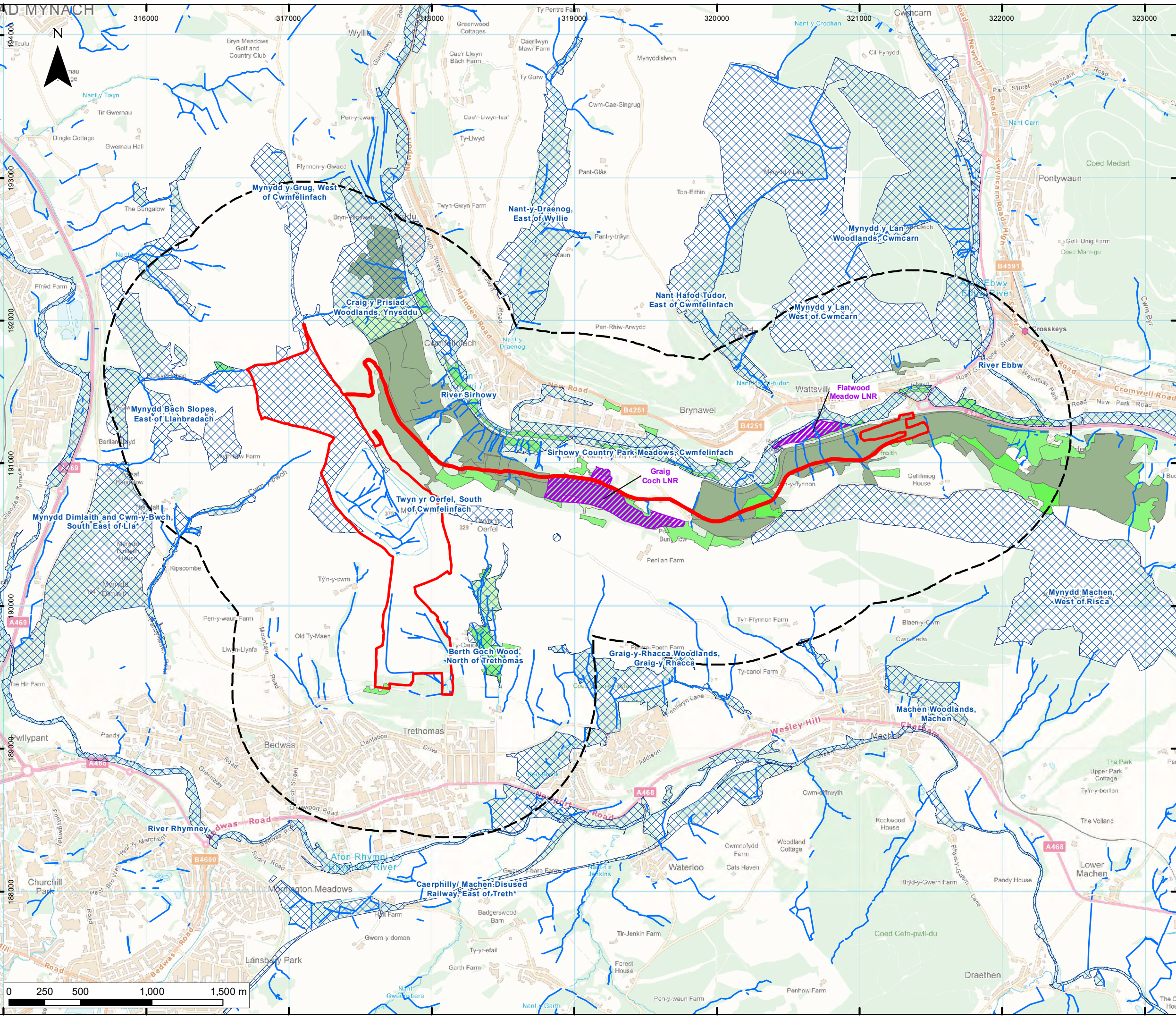

- Key**
- Site boundary
 - Landscape study area
 - Local Nature Reserve (LNR)
 - Site of Importance for Nature Conservation SINC
 - Ancient Semi Natural Woodland
 - Restored Ancient Woodland Site
 - Plantation on Ancient Woodland Site
 - Ancient Woodland Site of unknown category

P01 JP FC XX INITIAL ISSUE 30/11/23

| Rev | Dwn | Chk'd | App'd | Description | Date |
|-----|-----|-------|-------|-------------|------|
| | | | | | |

Purpose of Issue
ISSUED FOR PLANNING

Classification
CONFIDENTIAL

Client
ENERGY RECOVERY INVESTMENTS

Project
BEDWAS TIPS RECLAMATION

Drawing
**ENVIRONMENTAL CONSTRAINTS
FIGURE 8.5**

Scale at A3
1:25,000

Drawn
JP

Checked.
FC

Approved.
XX

Project No.
62300457

Date:
30/11/2023

Drawing Identifier.
Project-Originator-Function-Spatial-Form-Discipline-Number Revision

BED-WSP-ELS-ZZ-DR-LE-0005 P01



4th Floor, 6 Devonshire Square, London, EC2M 4YE, UK
 T+ 44(0) 207 337 1700 F+ 44 (0) 207 337 1701
 wsp.com



V2-S08/0004

RECREATION AND ACCESS PLAN



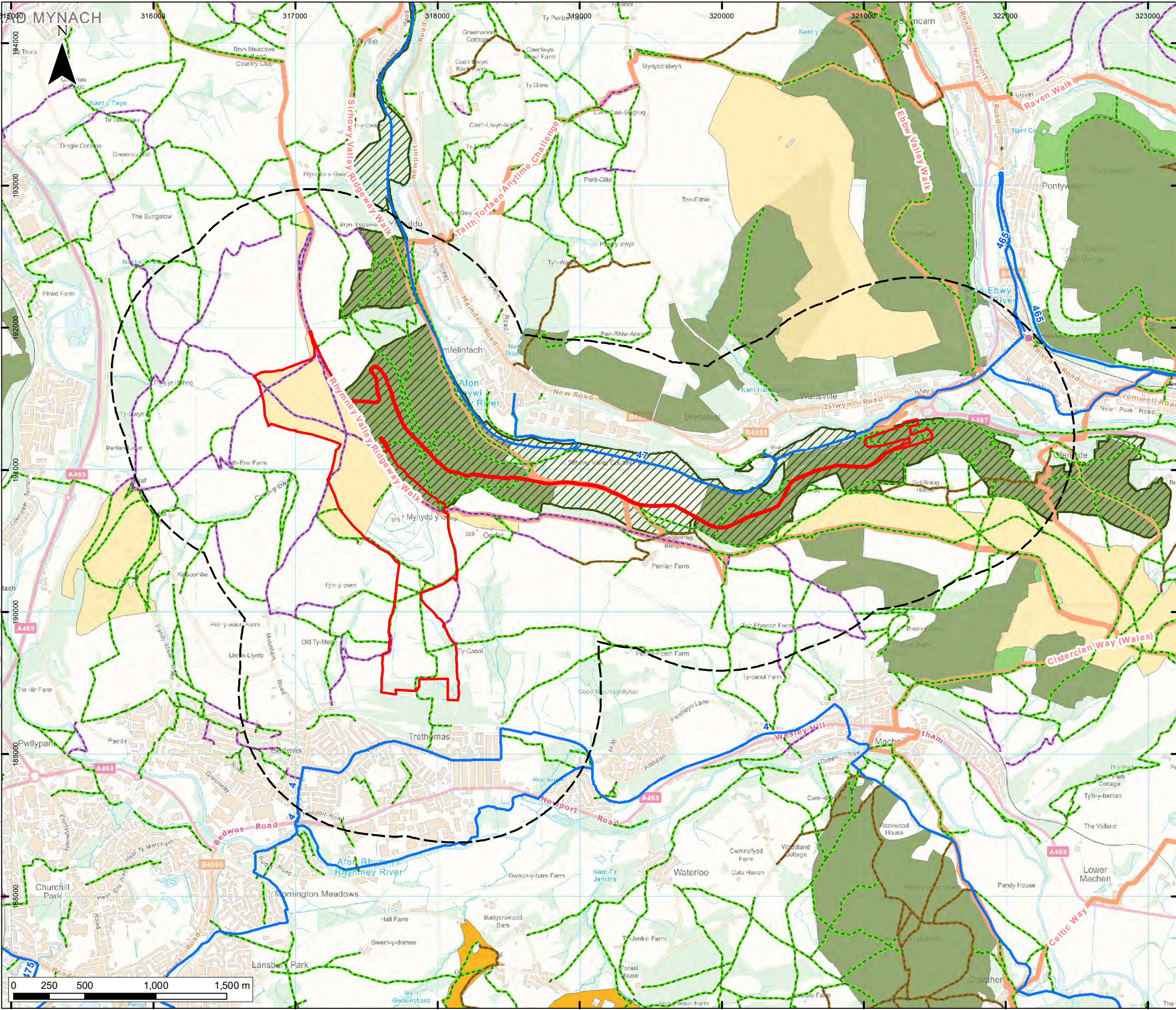

Key

- Site boundary
- Landscape study area
- Sustrans - National cycle route
- - - Footpath
- Bridleway
- - - Restricted byway
- Long distance footpath
- Registered Common Land
- Open Country
- Other Statutory Access Land
- Dedicated Woodland (CRoW Act)
- Country Park

P01 JP FC XX INITIAL ISSUE 30/11/23

| Rev | Dwn | Chk'd | App'd | Description | Date |
|-----|-----|-------|-------|-------------|------|
| | | | | | |

Purpose of Issue
ISSUED FOR PLANNING

Classification
CONFIDENTIAL

Client
ENERGY RECOVERY INVESTMENTS

Project
BEDWAS TIPS RECLAMATION

Drawing
**RECREATION AND ACCESS PLAN
FIGURE 8.4**

| Scale at A3 | Drawn | Checked | Approved |
|-------------|-------|---------|----------|
| 1:25,000 | JP | FC | XX |

Project No. **62300457** Date: **29/11/2023**

Drawing Identifier.
Project -Originator -Function -Spatial -Form -Discipline -Number Revision
BED-WSP-ELS-ZZ-DR-LE-0004 P01



4th Floor, 6 Devonshire Square, London, EC2M 4YE, UK
T+ 44(0) 207 337 1700 F+ 44 (0) 207 337 1701
wsp.com

V2-S08/0005

NATIONAL CHARACTER AREAS



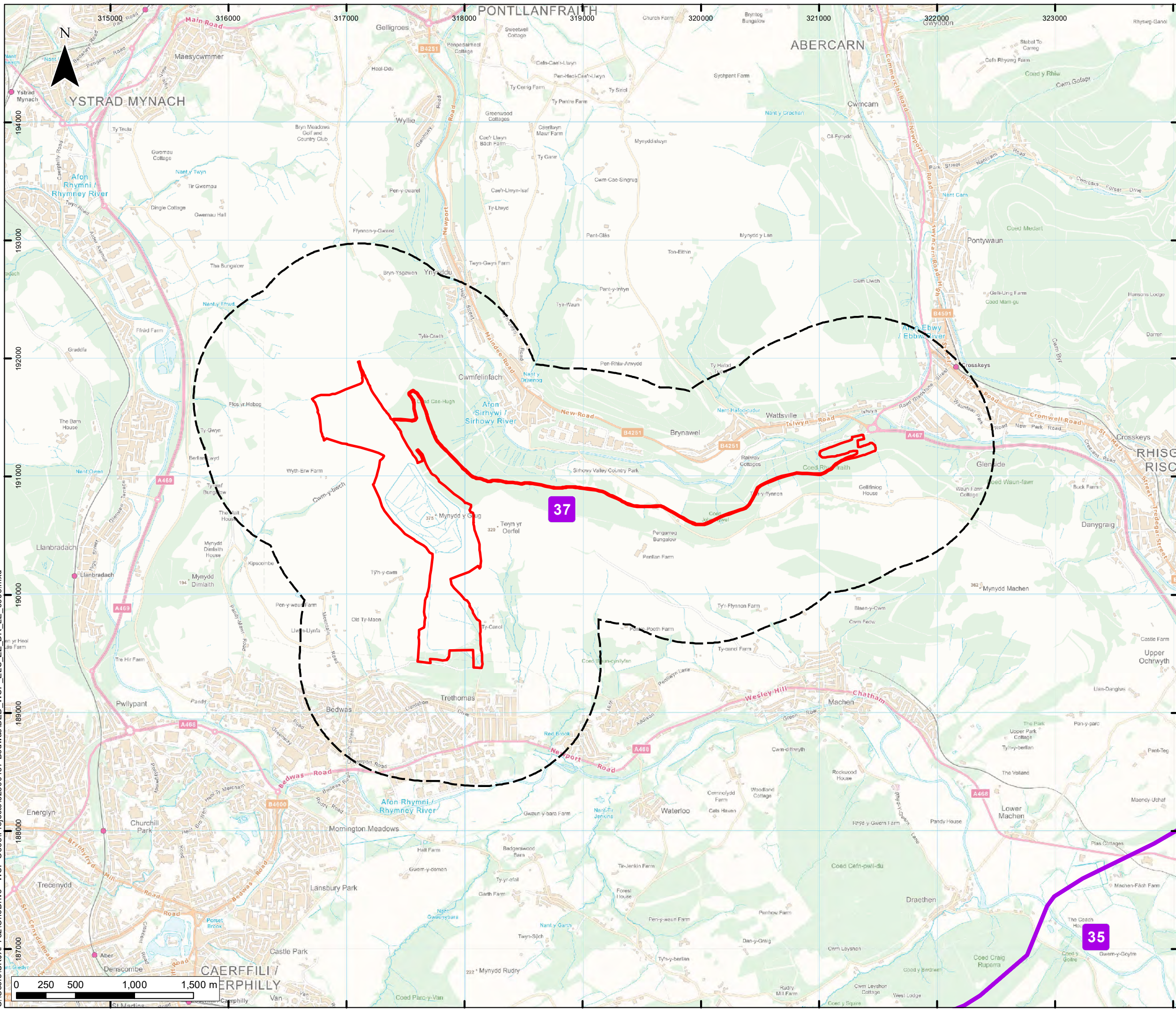

Key

- Site boundary
- Landscape study area
- National Landscape Character Area

35 Caerdydd, Barri a'r Casnewydd / Cardiff, Barry and Newport

37 Cymoedd y De/South Wales Valleys

| P01 | JP | FC | XX | INITIAL ISSUE | 30/11/23 |
|-----|-----|-------|-------|---------------|----------|
| Rev | Dwn | Chk'd | App'd | Description | Date |

Purpose of Issue
ISSUED FOR PLANNING

Classification
CONFIDENTIAL

Client
ENERGY RECOVERY INVESTMENTS

Project
BEDWAS TIPS RECLAMATION

Drawing
NATIONAL CHARACTER AREAS (NCA) FIGURE 8.6

| | | | |
|-------------|-------|---------|----------|
| Scale at A3 | Drawn | Checked | Approved |
| 1:30,000 | JP | FC | XX |

| | |
|-------------|------------|
| Project No. | Date: |
| 62300457 | 29/11/2023 |

Drawing Identifier.
Project -Originator -Function -Spatial -Form -Discipline -Number Revision
BED-WSP-ELS-ZZ-DR-LE-0006 P01



4th Floor, 6 Devonshire Square, London, EC2M 4YE, UK
T+ 44(0) 207 337 1700 F+ 44 (0) 207 337 1701
wsp.com

V2-S08/0006

VISUAL SENSORY SERVICES



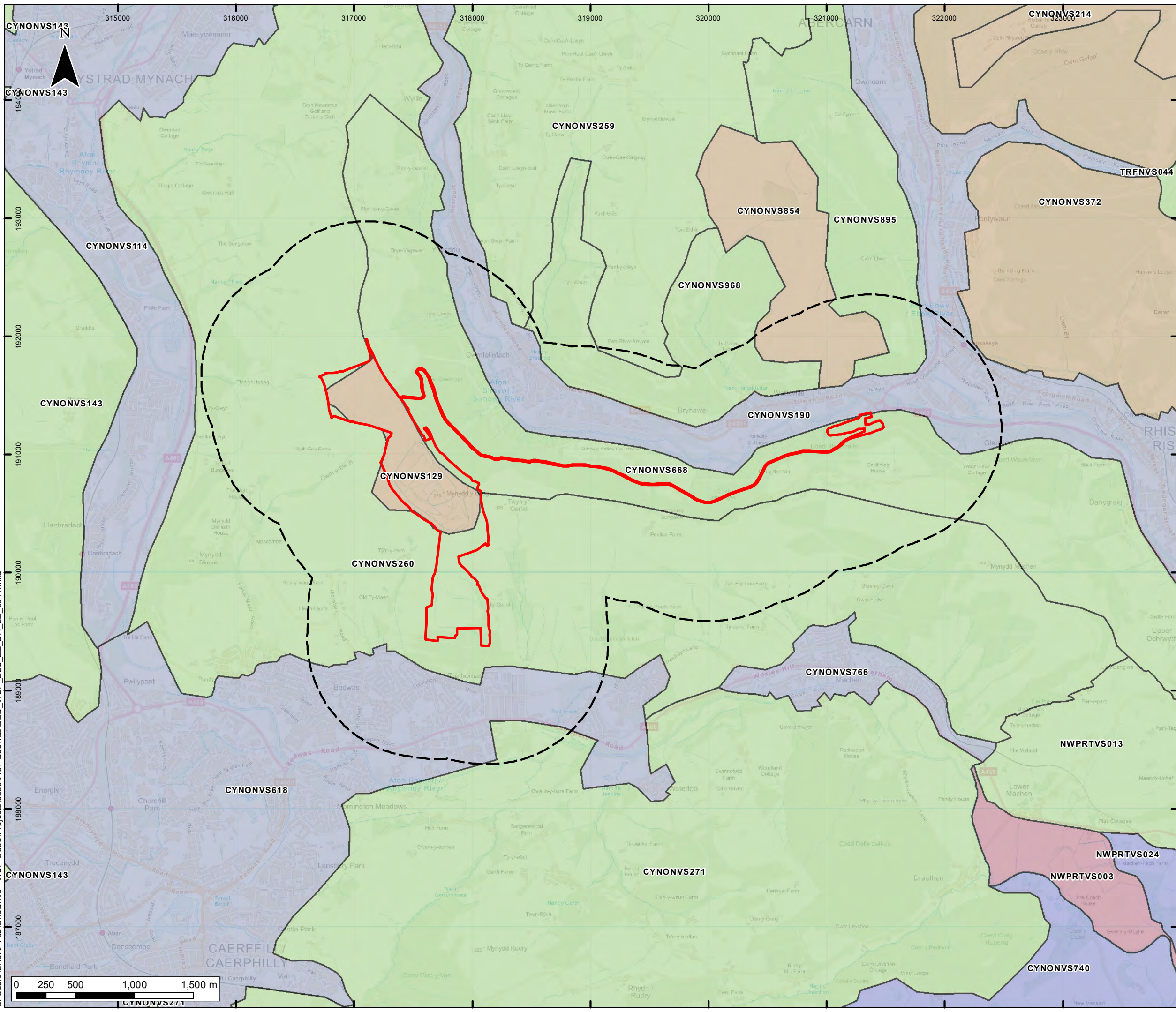

Key

- Site boundary
- Landscape study area

NRW Landmap Visual Sensory (Classification)

- Built Land
- Exposed Upland/Plateau
- Flat Lowland/Levels
- Hills, Lower Plateau & Scarp Slopes
- Rolling Lowland

CYNONVS114 Blackwood
 CYNONVS129 Mynydd Y Grug
 CYNONVS143 Llanfabon
 CYNONVS190 Risca
 CYNONVS214 MynyddLlwyd and Mynydd Maen
 CYNONVS259 NW of Mynydd y Lan
 CYNONVS260 Valley slopes Machen - Ystrad Mynach
 CYNONVS271 Rhymney Valley South of Caerphilly
 CYNONVS372 Mynydd Maen
 CYNONVS618 Caerphilly
 CYNONVS668 Sirhowy Valley slopes
 CYNONVS740 Area surrounding Cefn Mably lakes
 CYNONVS766 Machen
 CYNONVS854 Mynydd Y Lan

| P01 | JP | FC | XX | INITIAL ISSUE | 30/11/23 |
|-----|-----|-------|-------|---------------|----------|
| Rev | Dwn | Chk'd | App'd | Description | Date |

Purpose of Issue
ISSUED FOR PLANNING

Classification
CONFIDENTIAL

Client
ENERGY RECOVERY INVESTMENTS

Project
BEDWAS TIPS RECLAMATION

Drawing
**VISUAL SENSORY SERVICES
 FIGURE 8.7i**

| | | | |
|-------------|-------|---------|----------|
| Scale at A3 | Drawn | Checked | Approved |
| 1:30,000 | JP | FC | XX |

| | |
|-------------|------------|
| Project No. | Date: |
| 62300457 | 29/11/2023 |

Drawing Identifier.
 Project -Originator -Function -Spatial -Form -Discipline -Number Revision
BED-WSP-ELS-ZZ-DR-LE-0011 P01



4th Floor, 6 Devonshire Square, London, EC2M 4YE, UK
 T+ 44(0) 207 337 1700 F+ 44 (0) 207 337 1701
 wsp.com



V2-S08/0007

SPECIAL LANDSCAPE AREAS



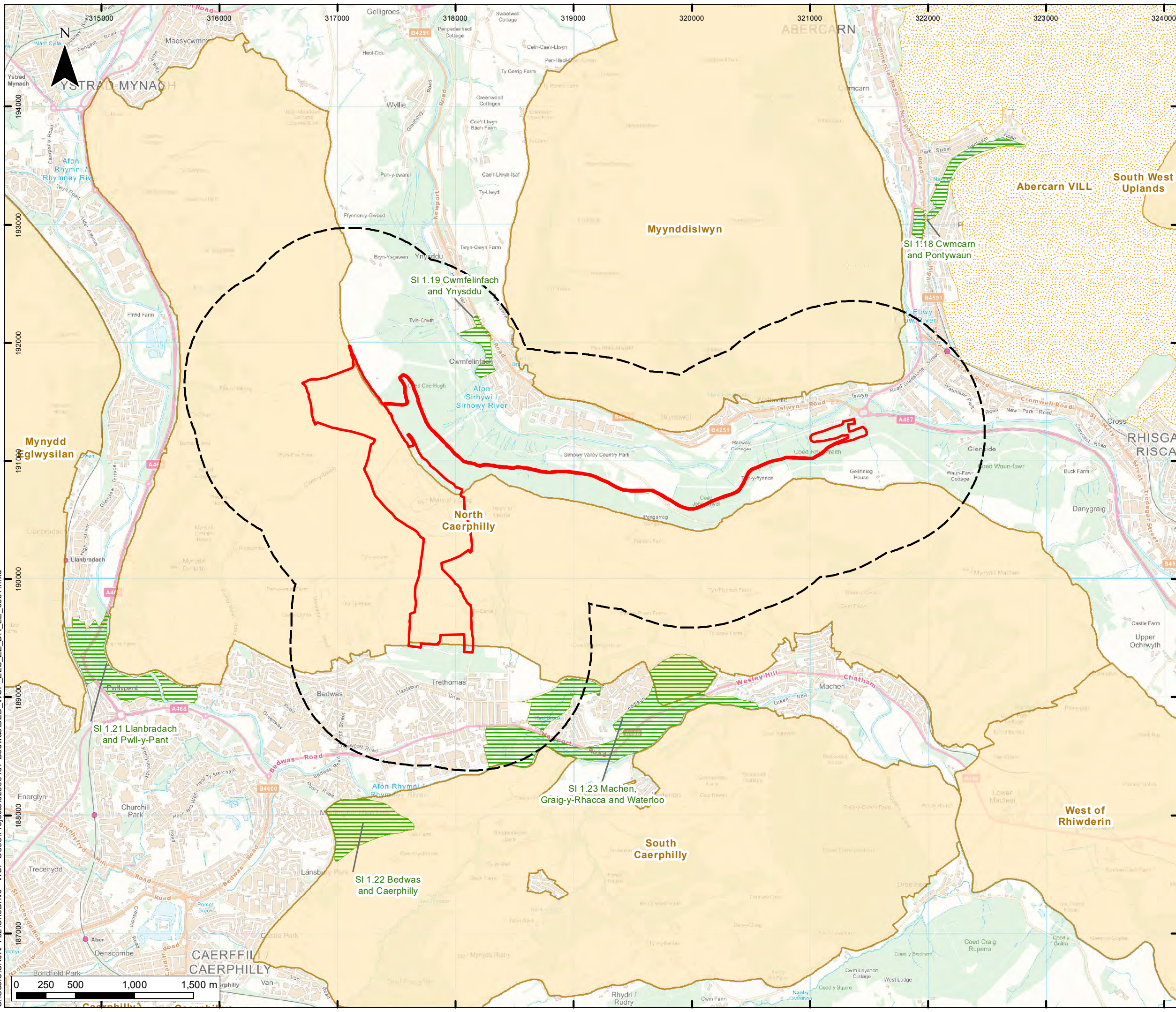

Key

- Site boundary
- Landscape study area
- Special Landscape Area
- Visually Important Local Landscape (LDP)
- Green wedge (LDP)

| P01 | JP | FC | XX | INITIAL ISSUE | 30/11/23 |
|-----|-----|-------|-------|---------------|----------|
| Rev | Dwn | Chk'd | App'd | Description | Date |

Purpose of Issue
ISSUED FOR PLANNING

Classification
CONFIDENTIAL

Client
ENERGY RECOVERY INVESTMENTS

Project
BEDWAS TIPS RECLAMATION

Drawing
**SPECIAL LANDSCAPE AREAS
 FIGURE 8.8**

| | | | |
|-------------|-------|---------|----------|
| Scale at A3 | Drawn | Checked | Approved |
| 1:30,000 | JP | FC | XX |

Project No. **62300457** Date: **30/11/2023**

Drawing Identifier:
 Project -Originator -Function -Spatial -Form -Discipline -Number Revision
BED-WSP-ELS-ZZ-DR-LE-0007 P01



4th Floor, 6 Devonshire Square, London, EC2M 4YE, UK
 T+ 44(0) 207 337 1700 F+ 44 (0) 207 337 1701
 wsp.com

V2-S08/0008

CULTURAL LANDSCAPE SERVICES



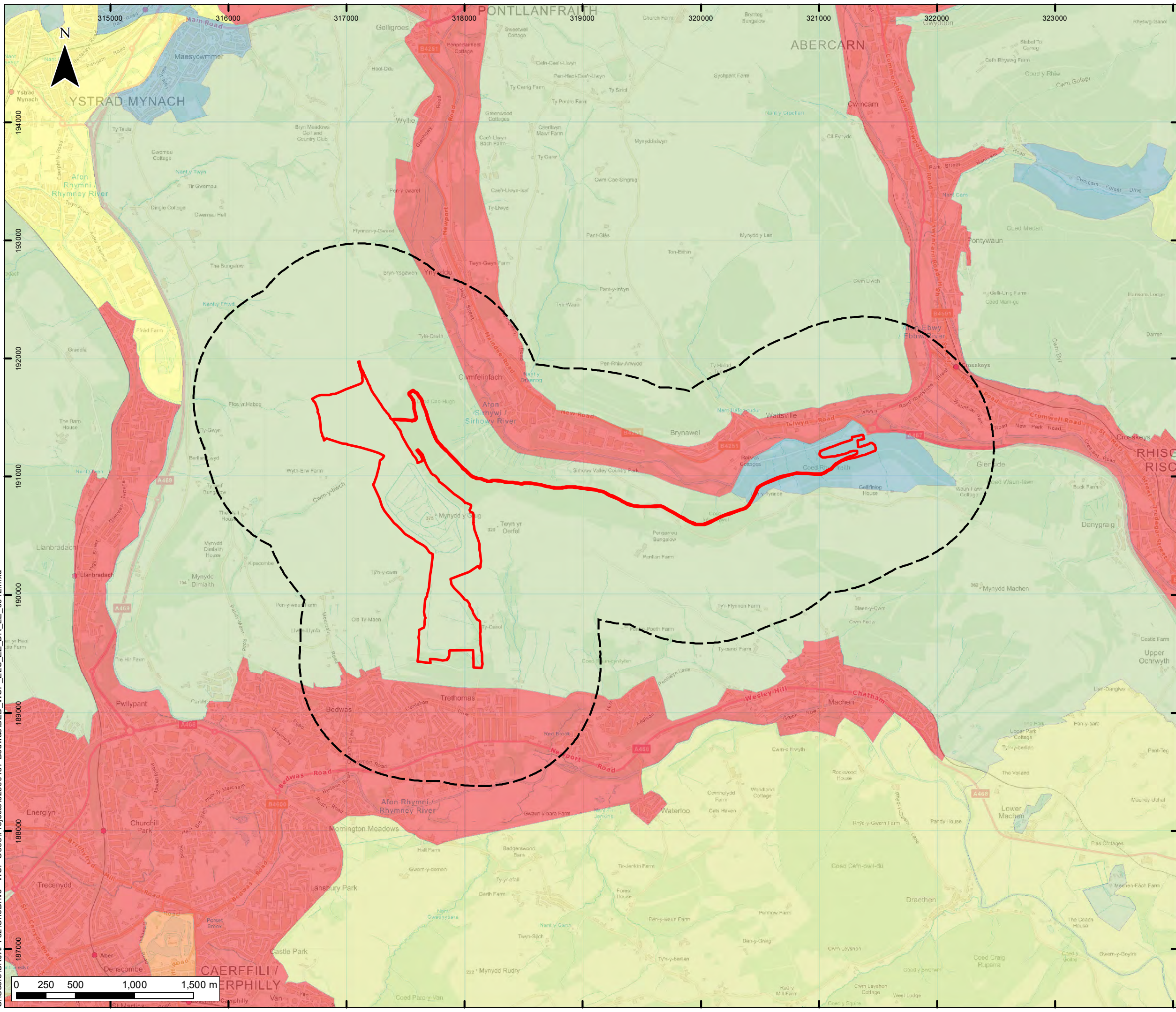

Key

- Site boundary
- Landscape study area

NRW Landmap Cultural Landscape

- Leisure/Recreation
- Other Industry (specify)
- Other Institutions (specify)
- Other Rural (specify)
- Other Urban (specify)
- Tourism
- Urban Settlement

P01 JP FC XX INITIAL ISSUE 30/11/23

| Rev | Dwn | Chk'd | App'd | Description | Date |
|-----|-----|-------|-------|-------------|------|
|-----|-----|-------|-------|-------------|------|

Purpose of Issue
ISSUED FOR PLANNING

Classification
CONFIDENTIAL

Client
ENERGY RECOVERY INVESTMENTS

Project
BEDWAS TIPS RECLAMATION

Drawing
**CULTURAL LANDSCAPE SERVICES
FIGURE 8.7ii**

| Scale at A3 | Drawn | Checked | Approved |
|-------------|-------|---------|----------|
| 1:30,000 | JP | FC | XX |

Project No. **62300457** Date: **29/11/2023**

Drawing Identifier.
Project -Originator -Function -Spatial -Form -Discipline -Number Revision
BED-WSP-ELS-ZZ-DR-LE-0012 P01



4th Floor, 6 Devonshire Square, London, EC2M 4YE, UK
T+ 44(0) 207 337 1700 F+ 44 (0) 207 337 1701
wsp.com

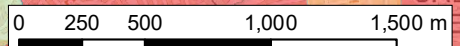

V2-S08/0009

GEOLOGICAL LANDSCAPE



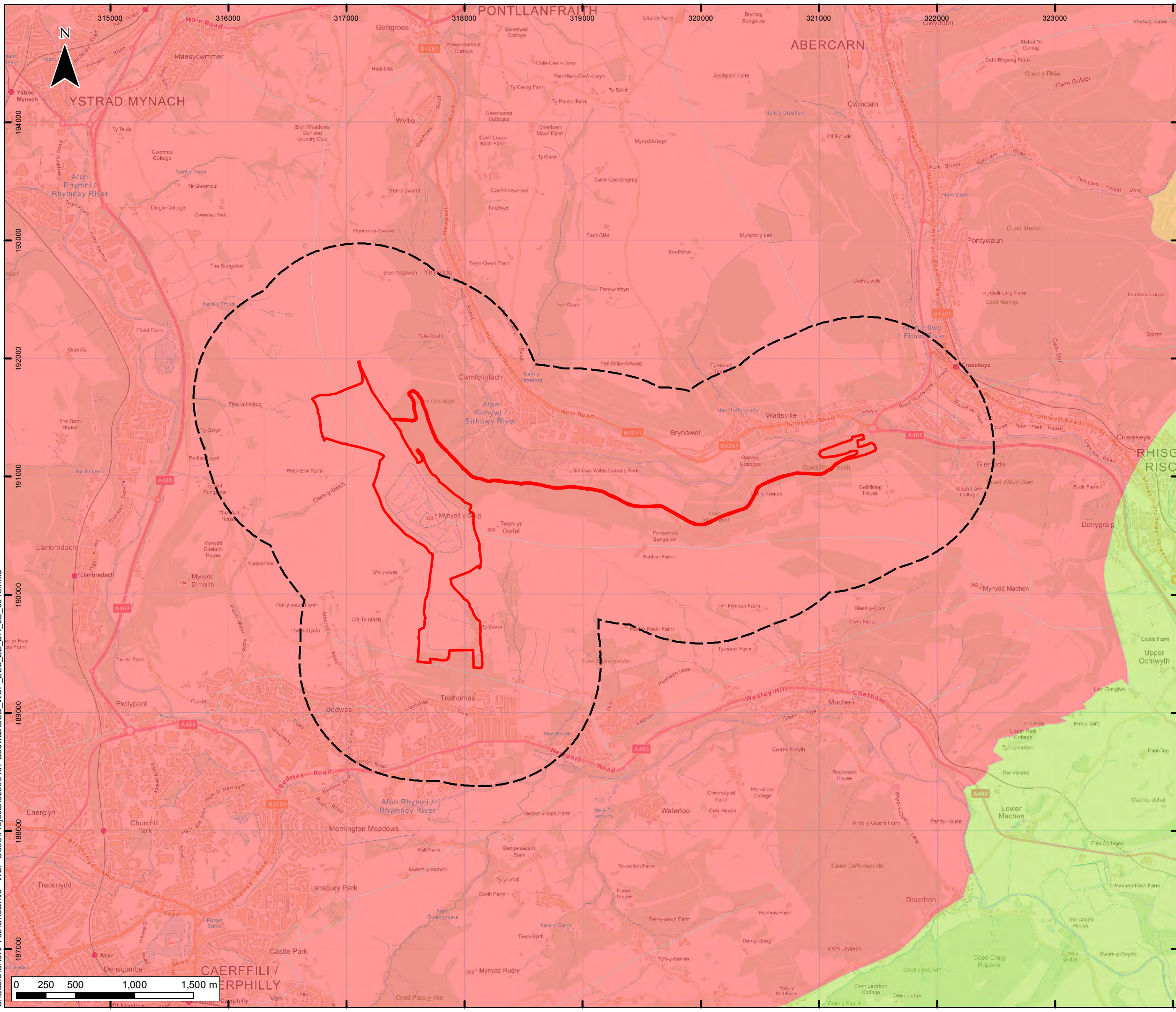

Key

- Site boundary
- Landscape study area
- Lowland hills and valleys
- Mass movement
- Mountain and upland valley

P01 JP FC XX INITIAL ISSUE 30/11/23

| Rev | Dwn | Chk'd | App'd | Description | Date |
|-----|-----|-------|-------|-------------|------|
|-----|-----|-------|-------|-------------|------|

Purpose of Issue
ISSUED FOR PLANNING

Classification
CONFIDENTIAL

Client
ENERGY RECOVERY INVESTMENTS

Project
BEDWAS TIPS RECLAMATION

Drawing
**GEOLOGICAL LANDSCAPE SERVICES
FIGURE 8.7iii**

| Scale at A3 | Drawn | Checked | Approved |
|-------------|-------|---------|----------|
| 1:30,000 | JP | FC | XX |

Project No. **62300457** Date: **29/11/2023**

Drawing Identifier.
Project -Originator -Function -Spatial -Form -Discipline -Number Revision
BED-WSP-ELS-ZZ-DR-LE-0013 P01



4th Floor, 6 Devonshire Square, London, EC2M 4YE, UK
T+ 44(0) 207 337 1700 F+ 44 (0) 207 337 1701
wsp.com



V2-S08/0010

HISTORIC LANDSCAPE SERVICES



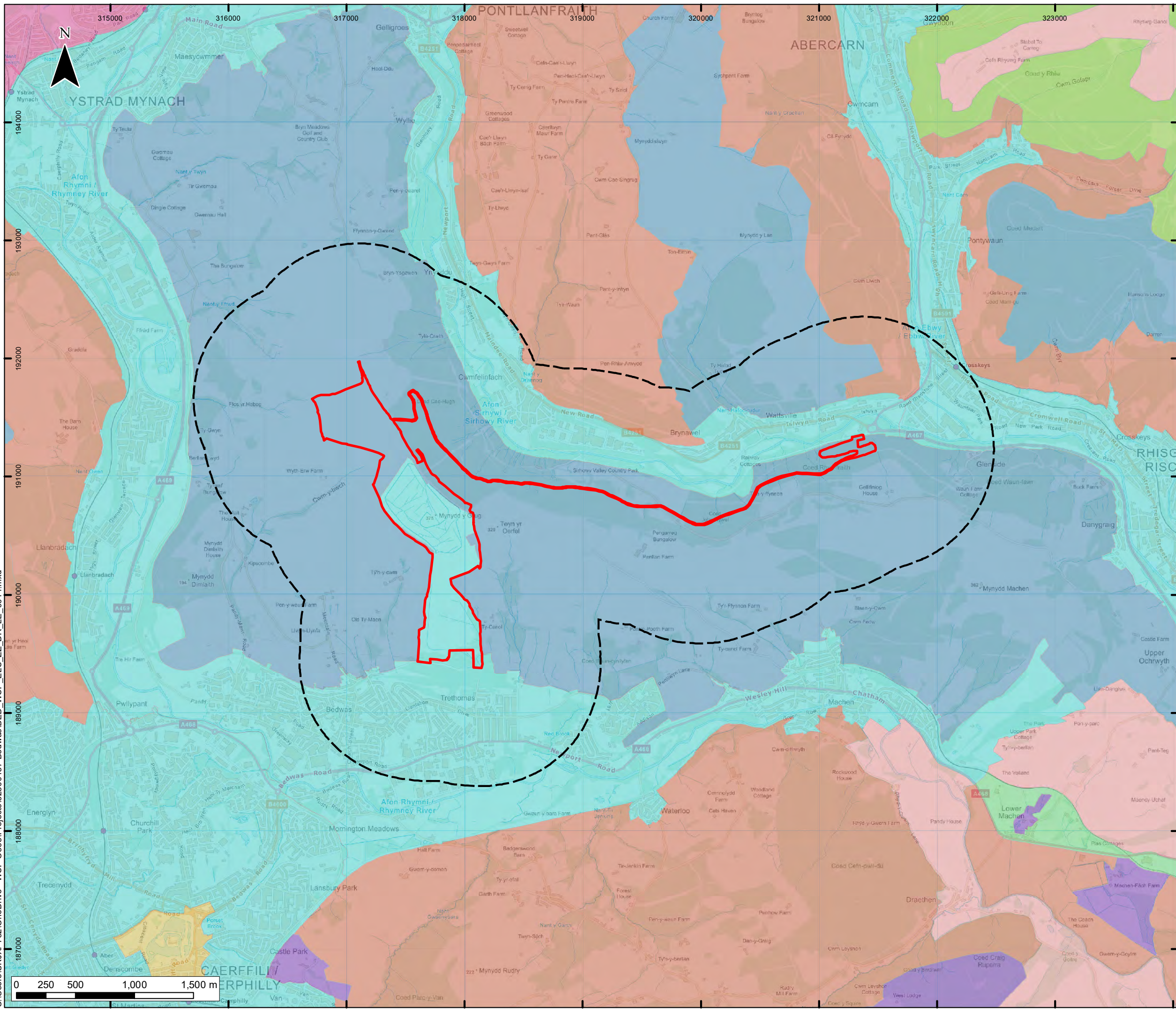

Key

- Site boundary
- Landscape study area

NRW Historic Landscape

- Communications
- Designed
- Irregular Fields
- Marginal Land
- Military
- Nucleated Settlement
- Other Settlement
- Regular Fields
- Woodland

| P01 | JP | FC | XX | INITIAL ISSUE | 30/11/23 |
|-----|-----|-------|-------|---------------|----------|
| Rev | Dwn | Chk'd | App'd | Description | Date |

Purpose of Issue
ISSUED FOR PLANNING

Classification
CONFIDENTIAL

Client
ENERGY RECOVERY INVESTMENTS

Project
BEDWAS TIPS RECLAMATION

Drawing
**HISTORIC LANDSCAPE SERVICES
FIGURE 8.7iv**

| | | | |
|-------------|-------|---------|----------|
| Scale at A3 | Drawn | Checked | Approved |
| 1:30,000 | JP | FC | XX |

Project No. **62300457** Date: **29/11/2023**

Drawing Identifier.
Project -Originator -Function -Spatial -Form -Discipline -Number Revision
BED-WSP-ELS-ZZ-DR-LE-0014 P01



4th Floor, 6 Devonshire Square, London, EC2M 4YE, UK
T+ 44(0) 207 337 1700 F+ 44 (0) 207 337 1701
wsp.com

V2-S08/0011

LANDSCAPE HABITATS



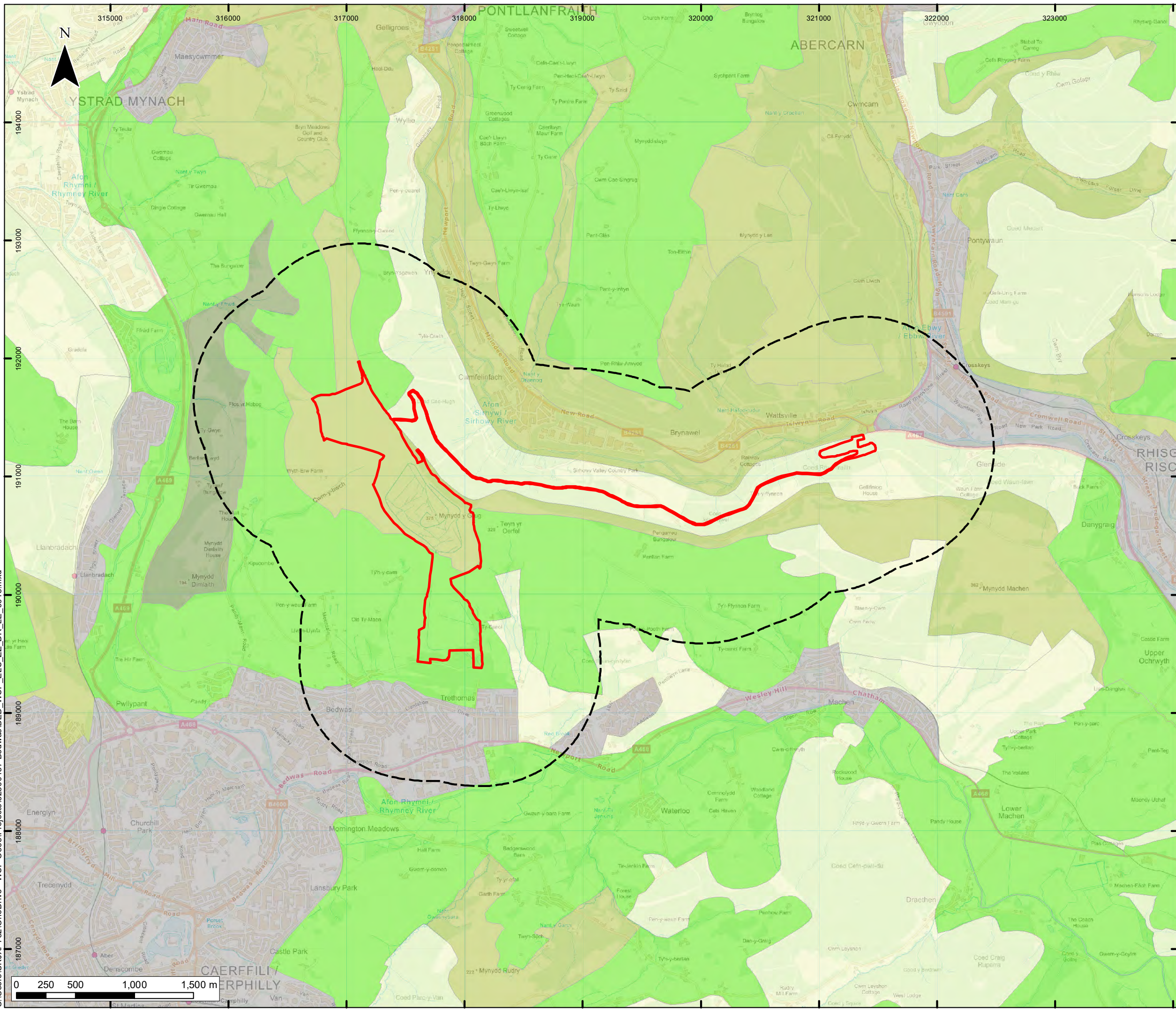

Key

- Site boundary
- Landscape study area

NRW Landmap Landscape Habitats

- Built Up Areas
- Grassland & Marsh
- Mosaic
- Tall Herb & Fern
- Woodland & Scrub

| P01 | JP | FC | XX | INITIAL ISSUE | 30/11/23 |
|-----|-----|-------|-------|---------------|----------|
| Rev | Dwn | Chk'd | App'd | Description | Date |

Purpose of Issue
ISSUED FOR PLANNING

Classification
CONFIDENTIAL

Client
ENERGY RECOVERY INVESTMENTS

Project
BEDWAS TIPS RECLAMATION

Drawing
**LANDSCAPE HABITATS
FIGURE 8.7v**

| | | | |
|-------------|-------|---------|----------|
| Scale at A3 | Drawn | Checked | Approved |
| 1:30,000 | JP | FC | XX |

| | |
|-------------|------------|
| Project No. | Date: |
| 62300457 | 29/11/2023 |

Drawing Identifier.
Project -Originator -Function -Spatial -Form -Discipline -Number Revision
BED-WSP-ELS-ZZ-DR-LE-0015 P01



4th Floor, 6 Devonshire Square, London, EC2M 4YE, UK
T+ 44(0) 207 337 1700 F+ 44 (0) 207 337 1701
wsp.com

V2-S08/0012

HERITAGE DESIGNATIONS



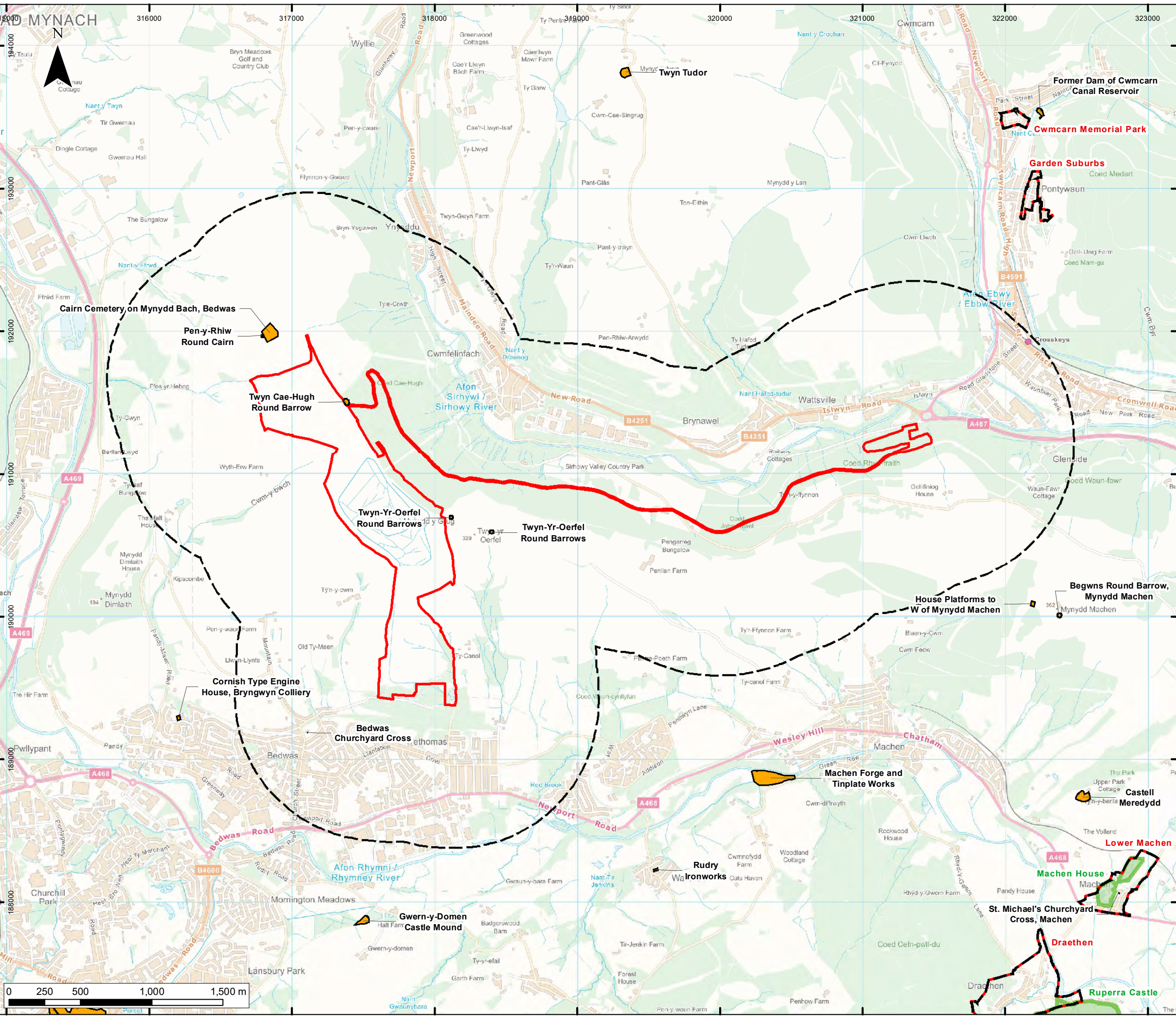

Key

- Site boundary
- Landscape study area
- Historic Park and Garden
- Scheduled Monument
- Conservation area

P01 JP FC XX INITIAL ISSUE 30/11/23

| Rev | Dwn | Chk'd | App'd | Description | Date |
|-----|-----|-------|-------|-------------|------|
|-----|-----|-------|-------|-------------|------|

Purpose of Issue
ISSUED FOR PLANNING

Classification
CONFIDENTIAL

Client
ENERGY RECOVERY INVESTMENTS

Project
BEDWAS TIPS RECLAMATION

Drawing
**HERITAGE DESIGNATIONS
FIGURE 8.3**

| Scale at A3 | Drawn | Checked | Approved |
|-------------|-------|---------|----------|
| 1:25,000 | JP | FC | XX |

Project No. 62300457 Date: 30/11/2023

Drawing Identifier.

| Project | Originator | Function | Spatial | Form | Discipline | Number | Revision |
|---------------------------|------------|----------|---------|------|------------|--------|----------|
| BED-WSP-ELS-ZZ-DR-LE-0003 | | | | | | P01 | |



4th Floor, 6 Devonshire Square, London, EC2M 4YE, UK
T+ 44(0) 207 337 1700 F+ 44 (0) 207 337 1701
wsp.com

V2-S08/0013

**ZONE OF THEORETICAL VISIBILITY
WITH SCREENING**

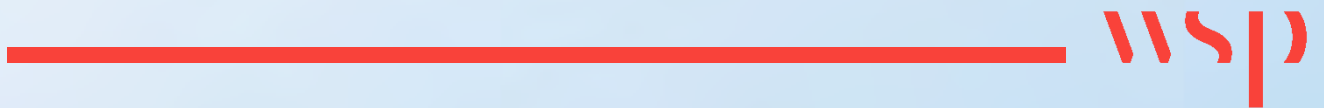

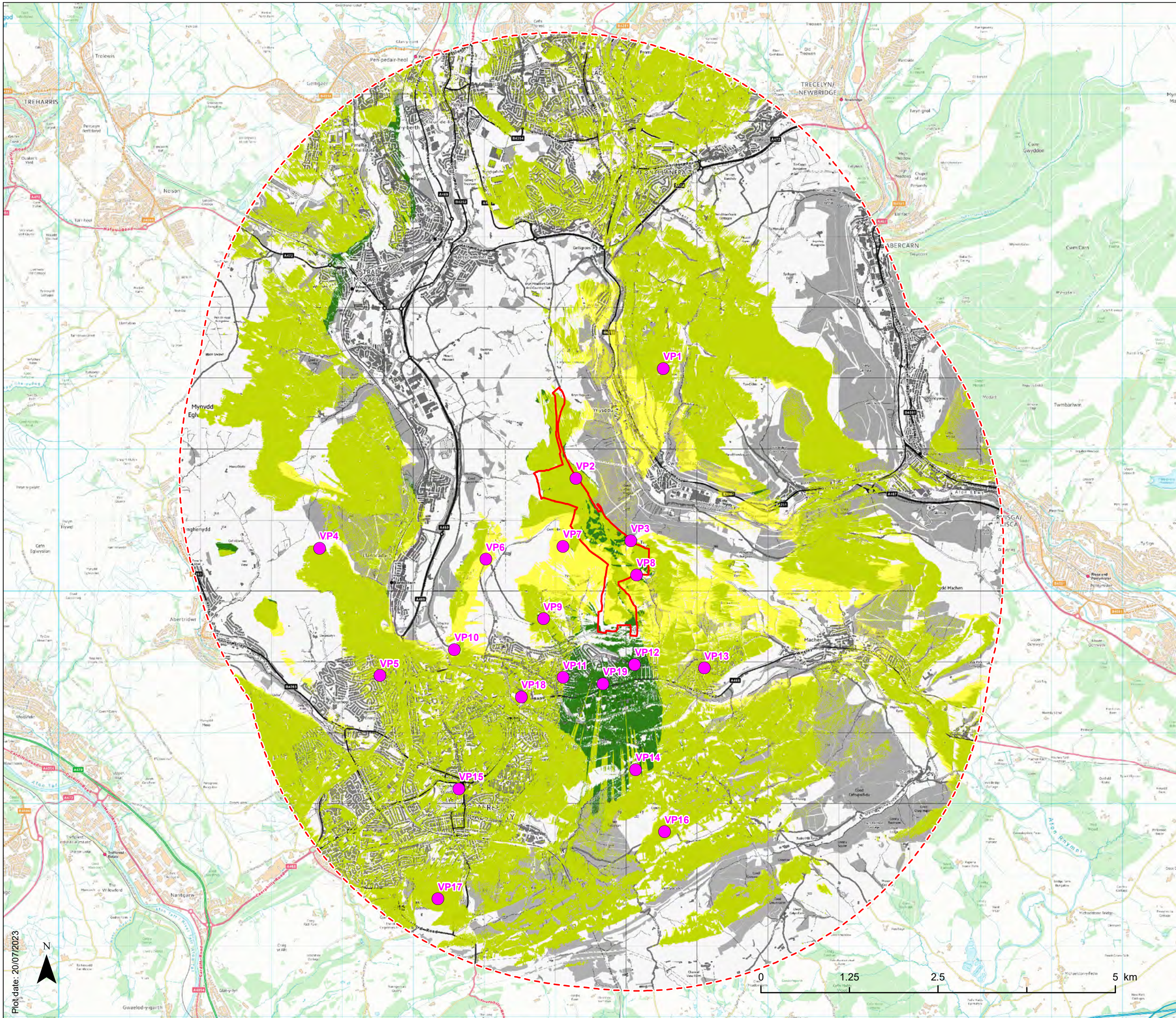

KEY

- Viewpoint Location
- Red Line Boundary
- Study Area (5km radius buffer from Red Line Boundary)

Zone of Theoretical Visibility with Screening

- No elements are theoretically visible
- Elements of the reprofiled Site may be theoretically visible
- Elements of the existing Site may be theoretically visible
- Elements of both the existing Site and the reprofiled Site may be theoretically visible

- NOTE:**
1. This intends to show potential theoretical visibility only and should not be viewed as an indication of the significance or magnitude of visual impacts.
 2. The effects of weather and atmospheric conditions in reducing visual range have not been accounted for.
 3. The screening effects of vegetation, buildings and other surface features have not been accounted for.
 4. Calculations based on the theoretic visibility of 16 spot heights randomly allocated within the red line boundary
 5. Observer height set to 1.5m above ground level.
 6. Calculated from DSM data supplied by <https://datamap.gov.wales> at a 2m resolution.
 7. DSM coverage and calculations limited to up to 5km.
 8. Calculations adjusted to account for the earth's curvature and effects of light refraction.
 9. ZTVs calculated by software (ESRI ArcGIS Spatial Analyst) that does not use mathematical approximate methods.

| Rev | Drwn | Chkd | Appd | Description | Date |
|-------|------|------|------|--------------|------------|
| P01.3 | AC | SH | FC | PLAN AMENDED | 20/07/2023 |
| P01.2 | AC | SH | FC | DATA AMENDED | 16/06/2023 |
| P01.1 | AC | SH | FC | FIRST DRAFT | 10/03/2023 |

| Rev | Drwn | Chkd | Appd | Description | Date |
|-----|------|------|------|-------------|------|
| | | | | | |

Purpose of Issue
S3 - For internal review

Classification
Confidential

Client

Project
Bedwas Tips

Drawing
Comparative Zone of Theoretical Visibility with Screening including Viewpoint Locations

Drawing Ref:
Figure 2

| Scale @ A3 | Drawn | Checked | Approved |
|------------|-------|---------|----------|
| 1:50,000 | AC | SH | FC |

| Project No | Date |
|------------|------------|
| ED000947 | 20/07/2023 |

| Drawing Identifier | Revision |
|--------------------|----------|
| N/A | P01 |



Capita House, Wood Street, East Grinstead, RH19 1UU
 T +44(0) 1342 327161 www.wsp.com/en-gb/

Plot date: 20/07/2023

V2-S08/0014

**ZONE OF THEORETICAL VISIBILITY
WITHOUT SCREENING**





- KEY**
- Viewpoint Location
 - Red Line Boundary
 - Study Area (5km radius buffer from Red Line Boundary)
- Zone of Theoretical Visibility without Screening**
- No elements are theoretically visible
 - Elements of the reprofiled Site may be theoretically visible
 - Elements of the existing Site may be theoretically visible
 - Elements of both the existing Site and the reprofiled Site may be theoretically visible

- NOTE:**
1. This intends to show potential theoretical visibility only and should not be viewed as an indication of the significance or magnitude of visual impacts.
 2. The effects of weather and atmospheric conditions in reducing visual range have not been accounted for.
 3. The screening effects of vegetation, buildings and other surface features have not been accounted for.
 4. Calculations based on the theoretic visibility of 16 spot heights randomly allocated within the red line boundary
 5. Observer height set to 1.5m above ground level.
 6. Calculated from DSM data supplied by <https://datamap.gov.wales> at a 2m resolution.
 7. DSM coverage and calculations limited to up to 5km.
 8. Calculations adjusted to account for the earth's curvature and effects of light refraction.
 9. ZTVs calculated by software (ESRI ArcGIS Spatial Analyst) that does not use mathematical approximate methods.

| Rev | Drwn | Chkd | Appd | Description | Date |
|-------|------|------|------|--------------|------------|
| P01.3 | AC | SH | FC | PLAN AMENDED | 20/07/2023 |
| P01.2 | AC | SH | FC | DATA AMENDED | 16/06/2023 |
| P01.1 | AC | SH | FC | FIRST DRAFT | 10/03/2023 |

Purpose of Issue
S3 - For internal review

Classification
Confidential

Client

Project
Bedwas Tips

Drawing
Comparative Zone of Theoretical Visibility without Screening including Viewpoint Locations

Drawing Ref:
Figure 1

| Scale @ A3 | Drawn | Checked | Approved |
|------------|-------|---------|----------|
| 1:50,000 | AC | SH | FC |

| Project No | Date |
|------------|------------|
| ED000947 | 20/07/2023 |

Drawing Identifier
 Project Reference-Author-Volume-Location-Type-Role-File Number Revision
 N/A P01



Plot date: 20/07/2023

V2-S08/0015

**ZONE OF THEORETICAL VISIBILITY
WITH SCREENING AND VIEWPOINTS**

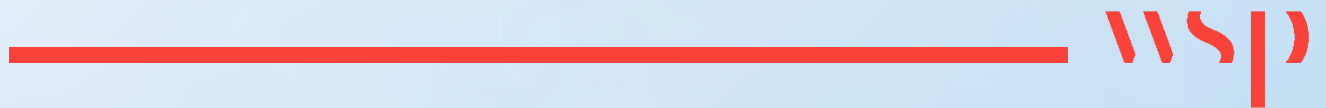

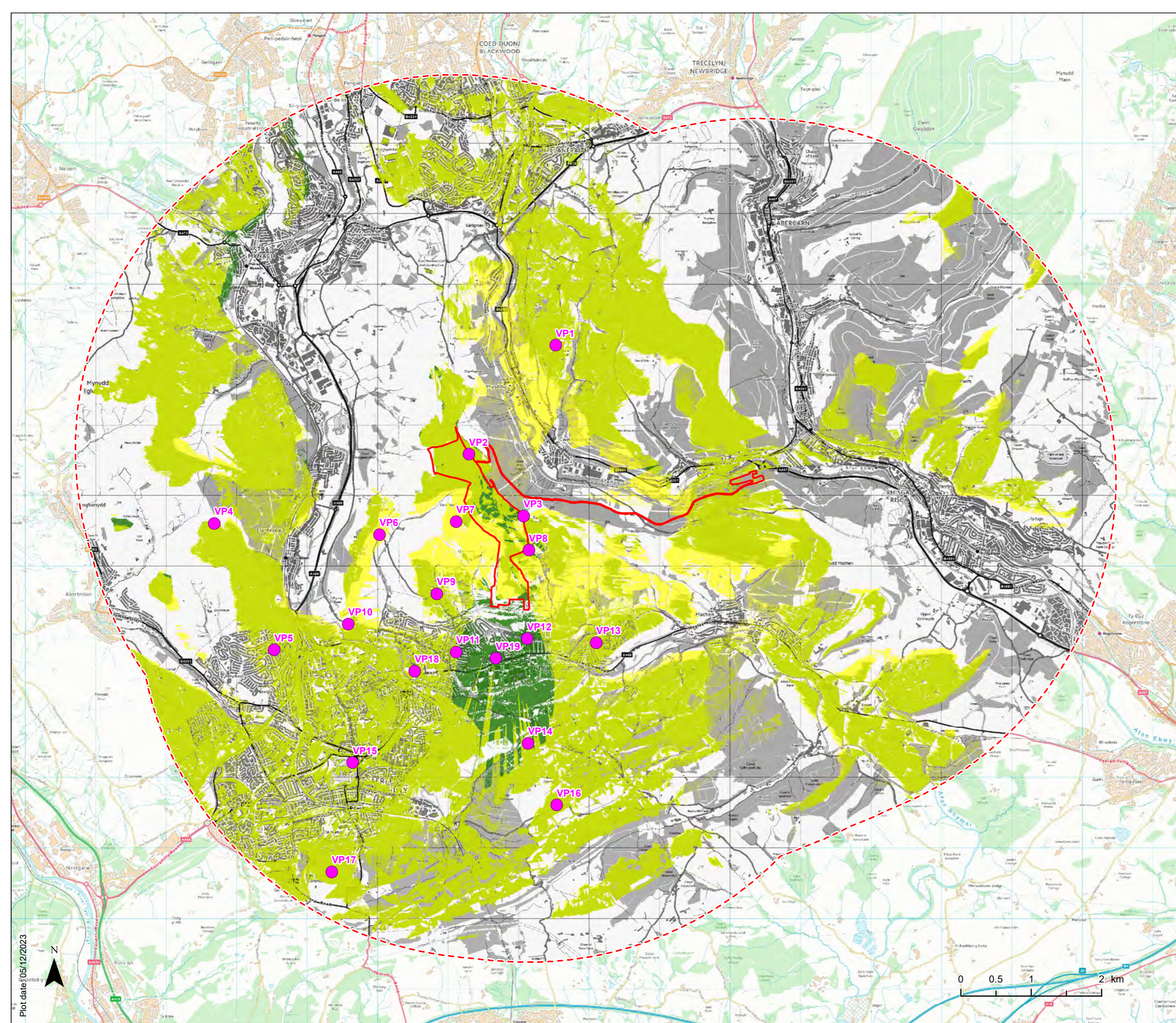

KEY

- Site boundary
- Study Area (5km buffer from Red Line Boundary)
- Viewpoint Location

Zone of Theoretical Visibility with Screening

- No elements are theoretically visible
- Elements of the reprofiled Site may be theoretically visible
- Elements of the existing Site may be theoretically visible
- Elements of both the existing Site and the reprofiled Site may be theoretically visible

NOTE:

1. This intends to show potential theoretical visibility only and should not be viewed as an indication of the significance or magnitude of visual impacts.
2. The effects of weather and atmospheric conditions in reducing visual range have not been accounted for.
3. The screening effects of vegetation, buildings and other surface features have not been accounted for.
4. Calculations based on the theoretic visibility of 16 spot heights randomly allocated within the red line boundary
5. Observer height set to 1.5m above ground level.
6. Calculated from DSM data supplied by <https://datamap.gov.wales> at a 2m resolution.
7. DSM coverage and calculations limited to up to 5km.
8. Calculations adjusted to account for the earth's curvature and effects of light refraction.
9. ZTVs calculated by software (ESRI ArcGIS Spatial Analyst) that does not use mathematically approximate methods.

| Rev | Drawn | Chkd | App'd | Description | Date |
|-------|-------|------|-------|--------------|------------|
| P01.2 | AC | MF | RD | DATA AMENDED | 05/12/2023 |
| P01.1 | AC | MF | RD | FOR REVIEW | 29/11/2023 |

Purpose of Issue
S3 - For internal review

Classification
Confidential

Client
Energy Recovery Investments Ltd



Project
Bedwas Tips

Drawing
Comparative Zone of Theoretical Visibility with Screening including Viewpoint Locations

Drawing Ref.
Figure 9.1

| Scale @ A3 | Drawn | Checked | Approved |
|------------|-------|---------|----------|
| 1:50,000 | AC | MF | RD |

| Project No | Date |
|------------|------------|
| 70106037 | 05/12/2023 |

| Drawing Identifier | Revision |
|---|----------|
| Project Reference-Author-Volume-Location-Type-Role-File Number BED-WSP-ELS-ZZ-DR-LE-1001 | P01 |

Capita House, Wood Street, East Grinstead, RH19 1UU
 T +44(0) 1342 327161 www.wsp.com/en-gb/

Plot date: 05/12/2023

C:\Users\Mason\OneDrive - WSP\Desktop\Project\Beckwas report\Beckwas visualisation\WSP VISUALISATION TYPE 1\BEDMAS -update.indd Originator: MASONH FAYAZ



Photograph Parameters Viewpoint 1:

| | | | |
|-----------------------------|-------------------------------|----------------|-------------------------|
| Location grid reference: | 318525 193117 | Camera: | Canon EOS 5D Mk II, FFS |
| GPS location accuracy: | +/- 3m | Lens: | 50mm |
| Horizontal field of view: | 180° (cylindrical projection) | Camera height: | 1.5m AGL |
| Paper size: | 841mm x 297mm (A1) | Date and time: | 06/03/2023 09:50 |
| Correct printed image size: | 820mm x 250mmmm | | |

100% Enlargement

TYPE 1 VISUALISATION

Bedwas Tip Reclamation Project
Energy Recovery Investments Ltd

Figure 9.2
Viewpoint 1, Raven Walk Regional Trail
looking south-west

January 2024



Mynydd y Grug Common and Deposition area Foreground and midground

Rhymney Valley Ridgeway Walk

Approximate location of Tip 1 (Screened)

Enclosure (archaeology) in midground

Approximate location of Tip 2

Photograph Parameters Viewpoint 2:
Location grid reference: 317302 191544
GPS location accuracy: +/- 2m
Horizontal field of view: 360° (cylindrical projection)
Paper size: 841mm x 297mm (A1)
Correct printed image size: 820mm x 250mmmm

Camera: Canon EOS 5D Mk II, FFS
Lens: 50mm
Camera height: 1.5m AGL
Date and time: 06/03/2023 10:30

100% Enlargement

TYPE 1 VISUALISATION

Bedwas Tip Reclamation Project
Energy Recovery Investments Ltd

Figure 9.3
Viewpoint 2, Rhymney Valley Ridgeway
Walk looking south-east

January 2024



C:\Users\Masomeh Fayaz\OneDrive - WSP\Desktop\Project\Bedwas report\Bedwas visualisation\WSP VISUALISATION TYPE 1\BEDWAS -update.indd Originator: MASOMEH FAYAZ



Extent of tip 2

Forestry management works in Sirhowy Country Park

Rhydney Valley Ridgeway Walk

C:\Users\Masomeh.Fayaz\OneDrive - WSP\Desktop\Project\Bachwas report\Bachwas visualisation\WSP VISUALISATION TYPE 1\BEDWAS -update.indd Originator: MASOMEH FAYAZ

Photograph Parameters Viewpoint 3:
 Location grid reference: 318074 190710
 GPS location accuracy: +/- 2m
 Horizontal field of view: 360° (cylindrical projection)
 Paper size: 841mm x 297mm (A1)
 Correct printed image size: 820mm x 250mmmm
 Camera: Canon EOS 5D Mk II, FFS
 Lens: 50mm
 Camera height: 1.5m AGL
 Date and time: 06/03/2023 11:45

100% Enlargement

TYPE 1 VISUALISATION

Bedwas Tip Reclamation Project
 Energy Recovery Investments Ltd

Figure 9.4
Viewpoint 3, Rhydney Valley Ridgeway
Walk looking west

January 2024



Mynydd Eglwysilan Common land

Approximate extent of Tip 1 & 2 (Screened)

Dry stone wall marking periphery of Common land

PRoW Byway open to all traffic



Photograph Parameters Viewpoint 4:

Location grid reference: 313706 190563
 GPS location accuracy: +/- 1m
 Horizontal field of view: 360° (cylindrical projection)
 Paper size: 841mm x 297mm (A1)
 Correct printed image size: 820mm x 250mm

Camera: Canon EOS 5D Mk II, FFS
 Lens: 50mm
 Camera height: 1.5m AGL
 Date and time: 07/03/2023 09:24

100% Enlargement

TYPE 1 VISUALISATION

Bedwas Tip Reclamation Project
Energy Recovery Investments Ltd

Figure 9.5
Viewpoint 4, Dyke walk looking north

January 2024



C:\Users\Masomeh Fayaz\OneDrive - WSP\Desktop\Project\Bedwas report\Bedwas visualisation\WSP VISUALISATION TYPE 1\BEDWAS - update.indd Originator: MASOMEH FAYAZ

C:\Users\Masomah Fayaz\OneDrive - WSP\Desktop\Project\Bedwas report\Bedwas visualisation\WSP VISUALISATION TYPE 1\BEDWAS - update.indd Originator: MASOMEH FAYAZ



Photograph Parameters Viewpoint 5:

| | | | |
|-----------------------------|-------------------------------|----------------|-------------------------|
| Location grid reference: | 314642 188822 | Camera: | Canon EOS 5D Mk II, FFS |
| GPS location accuracy: | +/- 1m | Lens: | 50mm |
| Horizontal field of view: | 180° (cylindrical projection) | Camera height: | 1.5m AGL |
| Paper size: | 841mm x 297mm (A1) | Date and time: | 07/03/2023 09:59 |
| Correct printed image size: | 820mm x 250mm | | |

100% Enlargement

TYPE 1 VISUALISATION

Bedwas Tip Reclamation Project
Energy Recovery Investments Ltd

Figure 9.6
Viewpoint 5, Clos Maes Mawr, Penyrheol
looking north-east

January 2024





Conifers marking the Common boundary and entrance gateway to Wyth-erw Farm

Approximate extent of Tip 2

Approximate extent of Tip 1 (Screened)

Pandy-Mawr Road

C:\Users\Masomah.Fayaz\OneDrive - WSP\Desktop\Project\Bedwas report\Bedwas visualisation\WSP VISUALISATION TYPE 1 BEDWAS -update.indd Originator: MASOMEH FAYAZ

Photograph Parameters Viewpoint 6:
 Location grid reference: 316035 190495
 GPS location accuracy: +/- 1m
 Horizontal field of view: 270° (cylindrical projection)
 Paper size: 841mm x 297mm (A1)
 Correct printed image size: 620mm x 250mmmm
 Camera: Canon EOS 5D Mk II, FFS
 Lens: 50mm
 Camera height: 1.5m AGL
 Date and time: 07/03/2023 11:04

100% Enlargement

TYPE 1 VISUALISATION

Bedwas Tip Reclamation Project
 Energy Recovery Investments Ltd

Figure 9.7
Viewpoint 6, entrance to Common Hynydd
Dinlath Common / Pandy-Mawr Road
 looking east

 January 2024





Dry stone wall boundary to Mynydd y Grug Common

Approximate extent of Tip 1 & 2 (Screened)

PRoW (Restricted byway)

Tyle Crwth Wind Turbine

Mynydd y Grug Common

Mynydd y Grug Common
 Comin Mynydd y Grug
 It is an offence to take motor vehicles
 or motorcycles onto common land
 Mae'n drosedd i fync' a moduron neu
 beiriau modur i adref comin
 Please take your litter home
 Ewch a'ch sbwriel adref
 os gwelwch yn dda

Photograph Parameters Viewpoint 7:
 Location grid reference: 317117 190627
 GPS location accuracy: +/- 3m
 Horizontal field of view: 360° (cylindrical projection)
 Paper size: 841mm x 297mm (A1)
 Correct printed image size: 820mm x 250mmmm
 Camera: Canon EOS 5D Mk II, FFS
 Lens: 50mm
 Camera height: 1.5m AGL
 Date and time: 07/03/2023 11:31

100% Enlargement

TYPE 1 VISUALISATION

Bedwas Tip Reclamation Project
 Energy Recovery Investments Ltd

Figure 9.8
Viewpoint 7, Mynydd y Grug Common
 gateway looking to southeast

January 2024



C:\Users\Masomah Fayaz\OneDrive - WSP\Desktop\Project\Bedwas report\Bedwas visualisation\WSP VISUALISATION TYPE 1 (BEDWAS - update).indd Originator: MASOMEH FAYAZ

C:\Users\Masomeh\Fayaz\OneDrive - WSP\0365\Desktop\Project\Bedwas report\Bedwas visualisation\WSP VISUALISATION TYPE 1 BEDWAS -update.indd Originator: MASOMEH FAYAZ

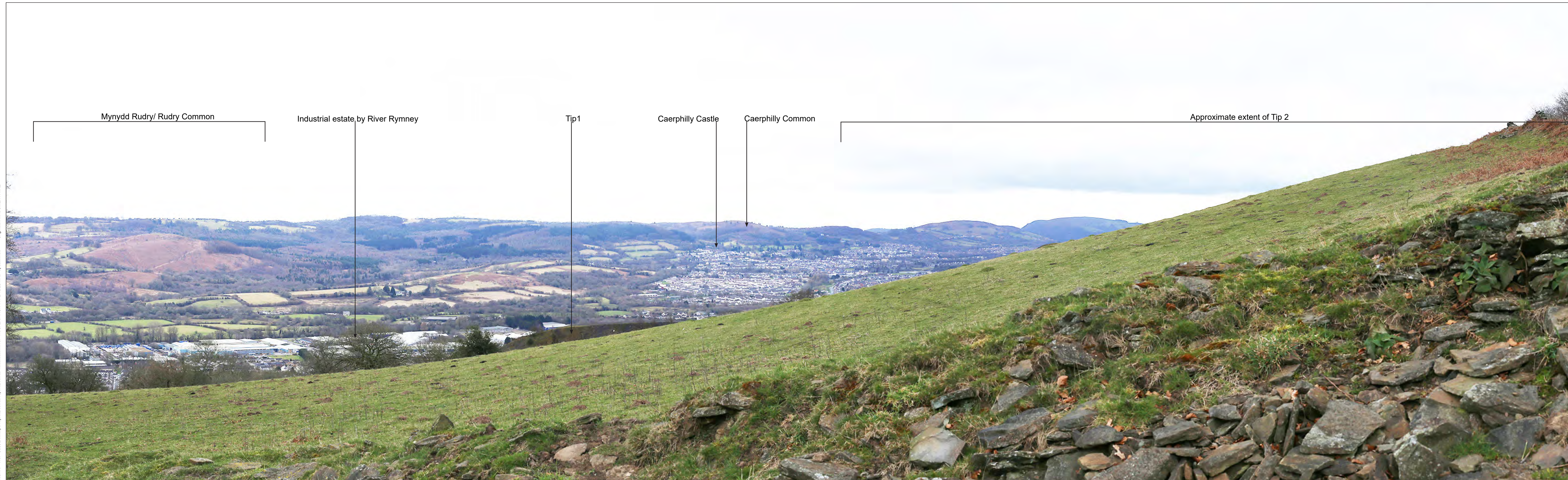

Photograph Parameters Viewpoint 8:

| | | | |
|-----------------------------|-------------------------------|----------------|-------------------------|
| Location grid reference: | 318133 190236 | Camera: | Canon EOS 5D Mk II, FFS |
| GPS location accuracy: | +/- 2m | Lens: | 50mm |
| Horizontal field of view: | 360° (cylindrical projection) | Camera height: | 1.5m AGL |
| Paper size: | 841mm x 297mm (A1) | Date and time: | 07/03/2023 12:25 |
| Correct printed image size: | 820mm x 250mmmm | | |

100% Enlargement

TYPE 1 VISUALISATION

Bedwas Tip Reclamation Project
Energy Recovery Investments Ltd

Figure 9.9
Viewpoint 8, side of tip / Green Lane
looking southwest

January 2024



C:\Users\Masomah Fayaz\OneDrive - WSP\Desktop\Project\Beckwas report\Beckwas visualisation\WSP VISUALISATION TYPE 1\BEDWAS - update.indd Originator: MASOMEH FAYAZ



Photograph Parameters Viewpoint 9:

| | | | |
|-----------------------------|-------------------------------|----------------|-------------------------|
| Location grid reference: | 316843 189618 | Camera: | Canon EOS 5D Mk II, FFS |
| GPS location accuracy: | +/- 1m | Lens: | 50mm |
| Horizontal field of view: | 270° (cylindrical projection) | Camera height: | 1.5m AGL |
| Paper size: | 841mm x 297mm (A1) | Date and time: | 07/03/2023 11:43 |
| Correct printed image size: | 820mm x 250mm | | |

100% Enlargement

TYPE 1 VISUALISATION

Bedwas Tip Reclamation Project
Energy Recovery Investments Ltd

Figure 9.10
Viewpoint 9, Meadow Croft on Mountain
Road looking north-east

January 2024





Orchard House

Approximate extent of Tip 2 (Screened)

Approximate extent of Tip 1 (Screened)

C:\Users\Masomah Fayaz\OneDrive - WSP\Desktop\Project\Beckwas report\Beckwas visualisation\WSP VISUALISATION TYPE 1\BEDWAS - update.indd Originator: MASOMEH FAYAZ

Photograph Parameters Viewpoint 10:

| | | | |
|-----------------------------|-------------------------------|----------------|-------------------------|
| Location grid reference: | 315604 189150 | Camera: | Canon EOS 5D Mk II, FFS |
| GPS location accuracy: | +/- 1m | Lens: | 50mm |
| Horizontal field of view: | 270° (cylindrical projection) | Camera height: | 1.5m AGL |
| Paper size: | 841mm x 297mm (A1) | Date and time: | 07/03/2023 10:33 |
| Correct printed image size: | 820mm x 250mm | | |

100% Enlargement

TYPE 1 VISUALISATION

Bedwas Tip Reclamation Project
Energy Recovery Investments Ltd

Figure 9.11
Viewpoint 10, Pandy Road looking
northeast

January 2024





Photograph Parameters Viewpoint 11:
 Location grid reference: 317084 188811
 GPS location accuracy: +/- 1m
 Horizontal field of view: 180° (cylindrical projection)
 Paper size: 841mm x 297mm (A1)
 Correct printed image size: 820mm x 250mm

Camera: Canon EOS 5D Mk II, FFS
 Lens: 50mm
 Camera height: 1.5m AGL
 Date and time: 07/03/2023 12:05

100% Enlargement

TYPE 1 VISUALISATION

Bedwas Tip Reclamation Project
 Energy Recovery Investments Ltd

Figure 9.12
Viewpoint 11, Bedwas Park, Bedwas
 looking north

January 2024



C:\Users\Masomeh Fayaz\OneDrive - WSP\Desktop\Project\Bedwas report\Bedwas visualisation\WSP VISUALISATION TYPE 1\BEDWAS -update.indd Originator: MASOMEH FAYAZ



Photograph Parameters Viewpoint 12:
 Location grid reference: 318093 188952
 GPS location accuracy: +/- 1m
 Horizontal field of view: 270° (cylindrical projection)
 Paper size: 841mm x 297mm (A1)
 Correct printed image size: 820mm x 250mmmm
 Camera: Canon EOS 5D Mk II, FFS
 Lens: 50mm
 Camera height: 1.5m AGL
 Date and time: 07/03/2023 14:28

100% Enlargement

TYPE 1 VISUALISATION

Bedwas Tip Reclamation Project
 Energy Recovery Investments Ltd

Figure 9.13
Viewpoint 12, Junction of Navigation
Street, Llanfabon Drive and Standard
Street looking north-west

January 2024



C:\Users\Masomeh Fayaz\OneDrive - WSP\Desktop\Project\Bedwas report\Bedwas visualisation\WSP VISUALISATION TYPE 1\BEDWAS - update.indd Originator: MASOMEH FAYAZ



Bridge over Red Brook

Approximate extent of Tip 2

C:\Users\masemeh\Favorites

Photograph Parameters Viewpoint 13:
 Location grid reference: 319034 189039
 GPS location accuracy: +/- 1m
 Horizontal field of view: 270° (cylindrical projection)
 Paper size: 841mm x 297mm (A1)
 Correct printed image size: 820mm x 250mmmm
 Camera: Canon EOS 5D Mk II, FFS
 Lens: 50mm
 Camera height: 1.5m AGL
 Date and time: 07/03/2023 15:12

100% Enlargement

TYPE 1 VISUALISATION

Bedwas Tip Reclamation Project
 Energy Recovery Investments Ltd

Figure 9.14
Viewpoint 13, Cycleway (Power railway)
 looking northwest

January 2024



C:\Users\Masomah Fayaz\OneDrive - WSP\Desktop\Project\Bedwas report\Bedwas visualisation\WSP VISUALISATION TYPE 1\BEDWAS -update.indd Originator: MASOMEH FAYAZ



Photograph Parameters Viewpoint 14:
Location grid reference: 318167 187487
GPS location accuracy: +/- 1m
Horizontal field of view: 270° (cylindrical projection)
Paper size: 841mm x 297mm (A1)
Correct printed image size: 820mm x 250mmmm
Camera: Canon EOS 5D Mk II, FFS
Lens: 50mm
Camera height: 1.5m AGL
Date and time: 06/03/2023 17:02

100% Enlargement

TYPE 1 VISUALISATION

Bedwas Tip Reclamation Project
Energy Recovery Investments Ltd

Figure 9.15
Viewpoint 14, PRoW, Rudry Common
looking north

January 2024



C:\Users\Masomesh\Fayaz\OneDrive - WSP\Desktop\Project\Bedwas report\Bedwas visualisation\WSP VISUALISATION TYPE 1\BEDWAS -update.indd Originator: MASOMEH FAYAZ



Photograph Parameters Viewpoint 15:

| | | | |
|-----------------------------|-------------------------------|----------------|-------------------------|
| Location grid reference: | 315633 187240 | Camera: | Canon EOS 5D Mk II, FFS |
| GPS location accuracy: | +/- 1m | Lens: | 50mm |
| Horizontal field of view: | 360° (cylindrical projection) | Camera height: | 1.5m AGL |
| Paper size: | 841mm x 297mm (A1) | Date and time: | 06/03/2023 16:12 |
| Correct printed image size: | 820mm x 250mmmm | | |

100% Enlargement

TYPE 1 VISUALISATION

Bedwas Tip Reclamation Project
Energy Recovery Investments Ltd

Figure 9.16
Viewpoint 15, Caerphilly Castle, Caerphilly
looking north-west

January 2024



C:\Users\Masomah Fayaz\OneDrive - WSP\Desktop\Project\Bedwas report\Bedwas visualisation\WSP VISUALISATION TYPE 1\BEDWAS -update.indd Originator: MASOMEH FAYAZ



Photograph Parameters Viewpoint 16:
Location grid reference: 318553 186603
GPS location accuracy: +/- 1.5m
Horizontal field of view: 270° (cylindrical projection)
Paper size: 841mm x 297mm (A1)
Correct printed image size: 820mm x 250mmmm
Camera: Canon EOS 5D Mk II, FFS
Lens: 50mm
Camera height: 1.5m AGL
Date and time: 06/03/2023 16:04

100% Enlargement

TYPE 1 VISUALISATION

Bedwas Tip Reclamation Project
Energy Recovery Investments Ltd

Figure 9.17
Viewpoint 16, Van Road, Rudry Common
looking north-west

January 2024





C:\Users\Masomeh Fayaz\Desktop\Project\Bedwas report\Bedwas visualisation\WSP VISUALISATION TYPE 1 - BEDWAS - update.indd Originator: MASOMEH FAYAZ

Photograph Parameters Viewpoint 17:

| | | | |
|-----------------------------|-------------------------------|----------------|-------------------------|
| Location grid reference: | 3153111 185600 | Camera: | Canon EOS 5D Mk II, FFS |
| GPS location accuracy: | +/- 2m | Lens: | 50mm |
| Horizontal field of view: | 270° (cylindrical projection) | Camera height: | 1.5m AGL |
| Paper size: | 841mm x 297mm (A1) | Date and time: | 06/03/2023 15:17 |
| Correct printed image size: | 820mm x 250mm | | |

100% Enlargement

TYPE 1 VISUALISATION

Bedwas Tip Reclamation Project
Energy Recovery Investments Ltd

Figure 9.18
Viewpoint 17, Caerphilly Common looking
north-east

January 2024





C:\Users\Masomeh Fayaz\Desktop\Project\Bedwas report\Bedwas visualisation\WSP VISUALISATION TYPE 1\BEDWAS - update.indd Originator: MASOMEH FAYAZ

Photograph Parameters Viewpoint 18:

| | | | |
|-----------------------------|-------------------------------|----------------|-------------------------|
| Location grid reference: | 316583 188495 | Camera: | Canon EOS 5D Mk II, FFS |
| GPS location accuracy: | +/- 1m | Lens: | 50mm |
| Horizontal field of view: | 180° (cylindrical projection) | Camera height: | 1.5m AGL |
| Paper size: | 841mm x 297mm (A1) | Date and time: | 06/03/2023 12:29pm |
| Correct printed image size: | 820mm x 250mm | | |

100% Enlargement

TYPE 1 VISUALISATION

Bedwas Tip Reclamation Project
Energy Recovery Investments Ltd

Figure 9.19
Viewpoint 18, Parc Bedwas, Northover Drive Industrial Estate, Bedwas looking north-east

January 2024



Mynydd y Grug Common, Deposition Area (Screened)

Approximate extent of Tip 1 & 2

Properties on Bryn Close



C:\Users\Masomah Fayaz\OneDrive - WSP\Desktop\Project\Bedwas report\Bedwas visualisation\WSP VISUALISATION TYPE 1\BEDWAS - update.indd Originator: MASOMEH FAYAZ

Photograph Parameters Viewpoint 19:

| | | | |
|-----------------------------|-------------------------------|----------------|-------------------------|
| Location grid reference: | 317537 188748 | Camera: | Canon EOS 5D Mk II, FFS |
| GPS location accuracy: | +/- 2m | Lens: | 50mm |
| Horizontal field of view: | 180° (cylindrical projection) | Camera height: | 1.5m AGL |
| Paper size: | 841mm x 297mm (A1) | Date and time: | 07/03/2023 13:58pm |
| Correct printed image size: | 820mm x 250mmmm | | |

100% Enlargement

TYPE 1 VISUALISATION

Bedwas Tip Reclamation Project
Energy Recovery Investments Ltd

Figure 9.20
Viewpoint 19, PRoW, Bedwas High School
Car Park looking north

January 2024





1 Capital Quarter
Tyndall Street
Cardiff
CF10 4BZ

wsp.com

PUBLIC